



MLS # 70580145 - New
Single Family - Detached
8 Thornton Lane
Chelmsford, MA 01824-4323
Middlesex County
Style: Raised Ranch
Total Rooms: 9
Full/Half/Master Baths: 1/1/No
Grade School: Byam
High School: Chelmsford High
Directions: Acton Road (Rte 27) to Purcell to Thornton Lane

List Price: \$399,900

Color: **Taupe**
Bedrooms: **3**
Fireplaces: **2**
Middle School: **McCarthy**

Remarks

LOCATION!!! This incredibly gorgeous prof landscaped level almost acre lot butts wooded lot for right amount of privacy situated on cul-de-sac in established neighborhood. This impeccably maintained home boasts of gleaming hardwood floors. Upper level living room w/bow window. Den w/woodstove w/slider to deck overlooking huge, private backyard. Enormous fam rm w/walk out slider & woodstove & ceil fan. Add room can be 4th bedroom. Ctrl Air. Attic, Storage Shed & Storage Rm under deck. A place to call home!

Property Information

Approx. Living Area: **2176 sq. ft.** Approx. Acres: **0.92 (40125 sq. ft.)** Garage Spaces: **1 Attached, Under, Garage Door Opener, Storage, Work Area**
Living Area Includes: Heat Zones: **2 Central Heat, Forced Air, Gas** Parking Spaces: **6 Off-Street**
Living Area Source: **Owner** Cool Zones: **2 Central Air** Approx. Street Frontage:
Living Area Disclosures: **includes lower level**

Room Levels, Dimensions and Features

Room	Level	Size	Features
Living Room:	2	23x16	Hard Wood Floor, Bay/Bow Windows
Dining Room:	2	11x10	--
Family Room:	2	14x12	Fireplace, Bay/Bow Windows, Balcony/Deck
Kitchen:	2	13x11	--
Master Bedroom:	2	13x11	Hard Wood Floor
Bedroom 2:	2	13x10	Hard Wood Floor
Bedroom 3:	2	11x10	Hard Wood Floor
Bath 1:	2		Ceramic Tile Floor
Bath 2:	1		--
Laundry:	1		--
Great Room:	1	23x16	Ceiling Fans, Wall to Wall Carpet
Other:	1	10x9	Cedar Closet
Mud Room:	1	10x10	--
Foyer:			Ceramic Tile Floor

Features

Appliances: **Range, Dishwasher, Disposal, Microwave, Refrigerator**
Area Amenities: **Shopping, Park, Walk/Jog Trails, Golf Course, Medical Facility, Laundromat**
Basement: **Yes Full, Finished, Walk Out, Interior Access, Garage Access**
Beach: **No**
Construction: **Frame**
Electric: **110 Volts, 220 Volts, Circuit Breakers**
Energy Features: **Storm Windows, Insulated Doors**
Exterior: **Shingles, Wood**
Exterior Features: **Deck, Gutters, Storage Shed, Prof. Landscape, Decor. Lighting, Screens**
Flooring: **Wood, Tile, Vinyl, Wall to Wall Carpet**
Foundation Size: **9999999999**
Foundation Description: **Poured Concrete**
Hot Water: **Natural Gas, Tank**
Insulation: **Full**
Interior Features: **Cable Available**
Lot Description: **Wooded, Paved Drive**
Road Type: **Public, Paved, Publicly Maint., Cul-De-Sac**
Roof Material: **Asphalt/Fiberglass Shingles**
Sewer and Water: **City/Town Water, City/Town Sewer**
Terms: **Contract for Deed**
Utility Connections: **for Gas Range, for Gas Oven, for Electric Dryer, Washer Hookup**
Waterfront: **No**

Other Property Info

Adult Community: **No**
Disclosure Declaration: **Yes**
Disclosures:
Exclusions: **All furnishings**
Home Own Assn: **No**
Lead Paint: **Unknown**
UFFI: **Unknown** Warranty Available: **No**
Year Built: **1969** Source: **Public Record**
Year Built Description: **Actual**
Year Round: **Yes**

Tax Information

Pin #: **M:0125 B:0462 L:26**
Assessed: **\$385,100**
Tax: **\$4825** Tax Year: **2007**
Book: **13127** Page: **23**
Cert:
Zoning Code: **RES**
Map: **125** Block: **462** Lot: **26**

Office/Agent Information

Listing Office: **Simply Sell Now.com** (978) 726-0261
Listing Agent: **Serene Knell** (978) 726-0261
Team Member:
Sale Office:
Sale Agent:
Listing Agreement Type: **Exclusive Right to Sell**
Entry Only: **No**
Showing: Sub-Agent: **Sub-Agency Relationship Not Offered**
Showing: Buyer-Agent: **Call List Office, Call List Agent, Lock Box, Appointment Req'd, Sign**
Showing: Facilitator: **Call List Office, Call List Agent, Lock Box, Appointment Req'd, Sign**
Special Showing Instructions:

Compensation

Sub-Agent: **Not Offered**
Buyer Agent: **2.25**
Facilitator: **2.25**

Market Information

Listing Date: **5/16/2007**
Days on Market: Property has been on the market for a total of **39** day(s)
Expiration Date:
Original Price: **\$399,900**
Off Market Date:
Sale Date:

Listing Market Time: MLS# has been on for **0** day(s)
Office Market Time: Office has listed this property for **0** day(s)





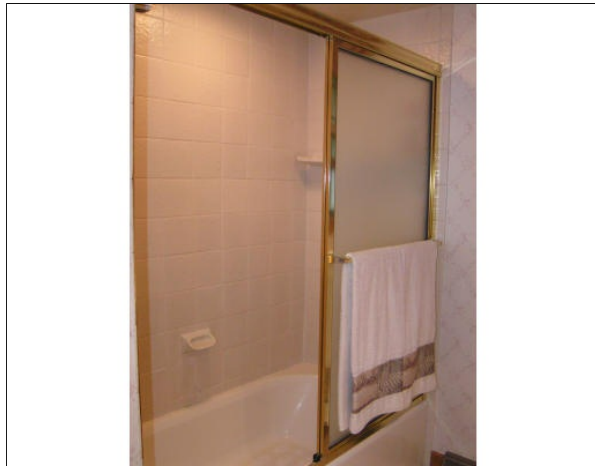





The information in this listing was gathered from third party sources including the seller and public records. MLS Property Information Network and its subscribers disclaim any and all representations or warranties as to the accuracy of this information. Content ©2007 MLS Property Information Network, Inc.

Serene Opens Doors!